

\$1,500,000 - 664 N Normandie Avenue, Los Angeles

MLS® #21792500

\$1,500,000

0 Bedroom, 0.00 Bathroom,
Residential Income on 0.17 Acres

N/A, Los Angeles, CA

Large 850 Square Foot (1+1) Units
Desirable Location Near Melrose Avenue***
Large LAR3 Lot (7,504 SF)*** (TOC) Tier 2,
Qualified Opportunity Zone*** On-Site
Parking*** Approximately 40% in Upside
Potential***

Built in 1922

Essential Information

MLS® #	21792500
Price	\$1,500,000
Bathrooms	0.00
Lot Size	7,505
Year Built	1922
Type	Residential Income
Status	Active
# Of Units	5

Community Information

Address	664 N Normandie Avenue
Area	C17 - Mid-Wilshire
Subdivision	N/A
City	Los Angeles
County	Los Angeles
State	CA
Zip Code	90004

Amenities

Parking Spaces	5
----------------	---

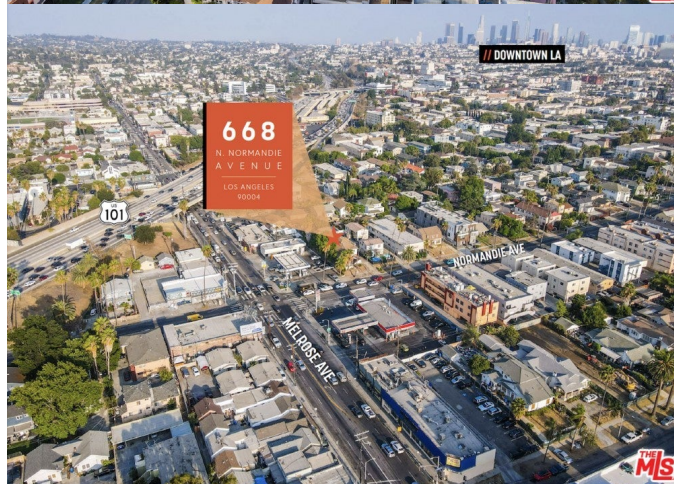
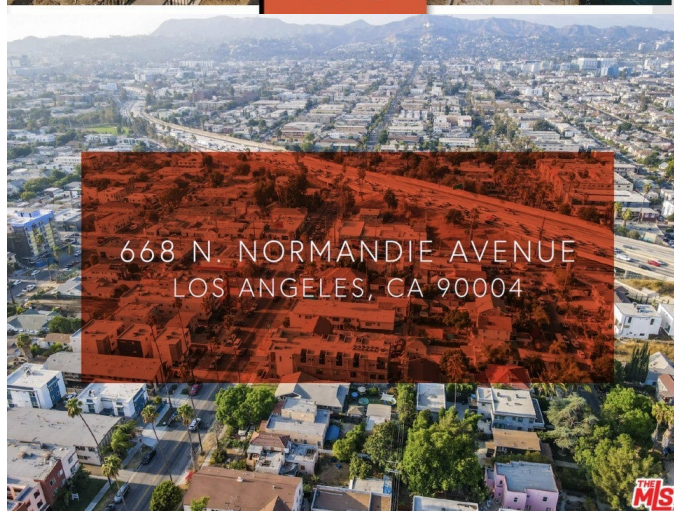
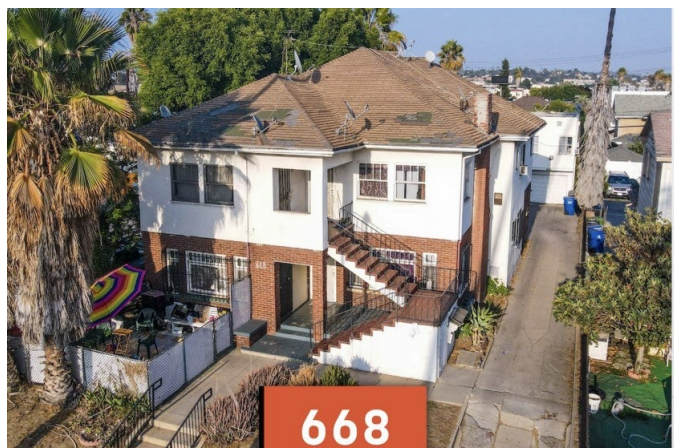

Parking	Garage
Garages	Garage

Interior

Heating	None
Cooling	None
# of Stories	2

Additional Information

Date Listed	October 6th, 2021
Days on Market	61
Zoning	LAR3
HOA Fees	0.00

Listing Details

Listing Agent	Edward Caballero
Listing Office	Keller Williams Downtown LA

Based on information from California Regional Multiple Listing Service, Inc. as of December 5th, 2021 at 9:47pm PST. This information is for your personal, non-commercial use and may not be used for any purpose other than to identify prospective properties you may be interested in purchasing. Display of MLS data is usually deemed reliable but is NOT guaranteed accurate by the MLS. Buyers are responsible for verifying the accuracy of all information and should investigate the data themselves or retain appropriate professionals. Information from sources other than the Listing Agent may have been included in the MLS data. Unless otherwise specified in writing, Broker/Agent has not and will not verify any information obtained from other sources. The Broker/Agent providing the information contained herein may or may not have been the Listing and/or Selling Agent.