

\$1,020,000 - 3668 W Slauson Avenue, Los Angeles

MLS® #DW20156596

\$1,020,000

0 Bedroom, 0.00 Bathroom,
Commercial Sale on 0.19 Acres

N/A, Los Angeles, CA

COUNTY OF LOS ANGELES "C2 ZONING
AREA WHICH ALLOWS FOR RETAIL AND
OFFICES, INCLUDING RESTAURANTS
ALONG WITH NUMEROUS OF OTHER
USES.

Built in 1936

Essential Information

MLS® #	DW20156596
Price	\$1,020,000
Bathrooms	0.00
Lot Size	8,201
Year Built	1936
Type	Commercial Sale
Sub-Type	Mixed Use
Status	Pending

Community Information

Address	3668 W Slauson Avenue
Area	699 - Not Defined
Subdivision	N/A
City	Los Angeles
County	Los Angeles
State	CA
Zip Code	90043

Interior

of Stories 1

Exterior

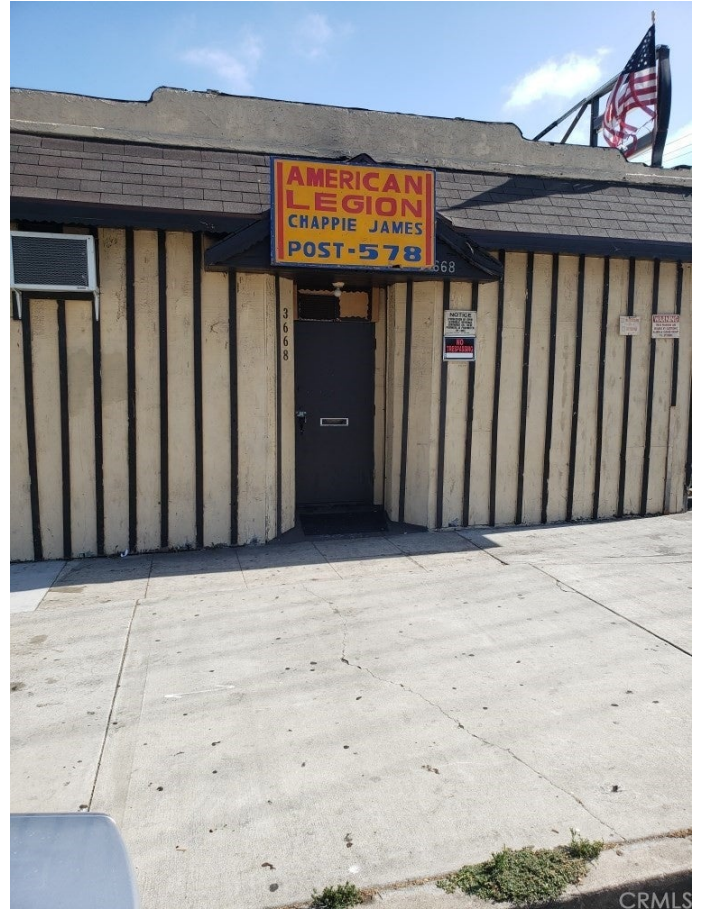

Lot Description Street Level

Additional Information

Date Listed August 5th, 2020

Days on Market 167

HOA Fees 0.00

Listing Details

Listing Agent Rodney Richmond

Listing Office Eagles Mortgage Company Inc

Based on information from California Regional Multiple Listing Service, Inc. as of September 16th, 2021 at 6:20pm PDT. This information is for your personal, non-commercial use and may not be used for any purpose other than to identify prospective properties you may be interested in purchasing. Display of MLS data is usually deemed reliable but is NOT guaranteed accurate by the MLS. Buyers are responsible for verifying the accuracy of all information and should investigate the data themselves or retain appropriate professionals. Information from sources other than the Listing Agent may have been included in the MLS data. Unless otherwise specified in writing, Broker/Agent has not and will not verify any information obtained from other sources. The Broker/Agent providing the information contained herein may or may not have been the Listing and/or Selling Agent.